edizione
edition
2

PRODOTTI E SERVIZI PER IL MONDO ELETTRICO
PRODUCTS & SERVICES FOR THE ELECTRIC WORLD

CONSULTAZIONE RAPIDA
QUICK GUIDE

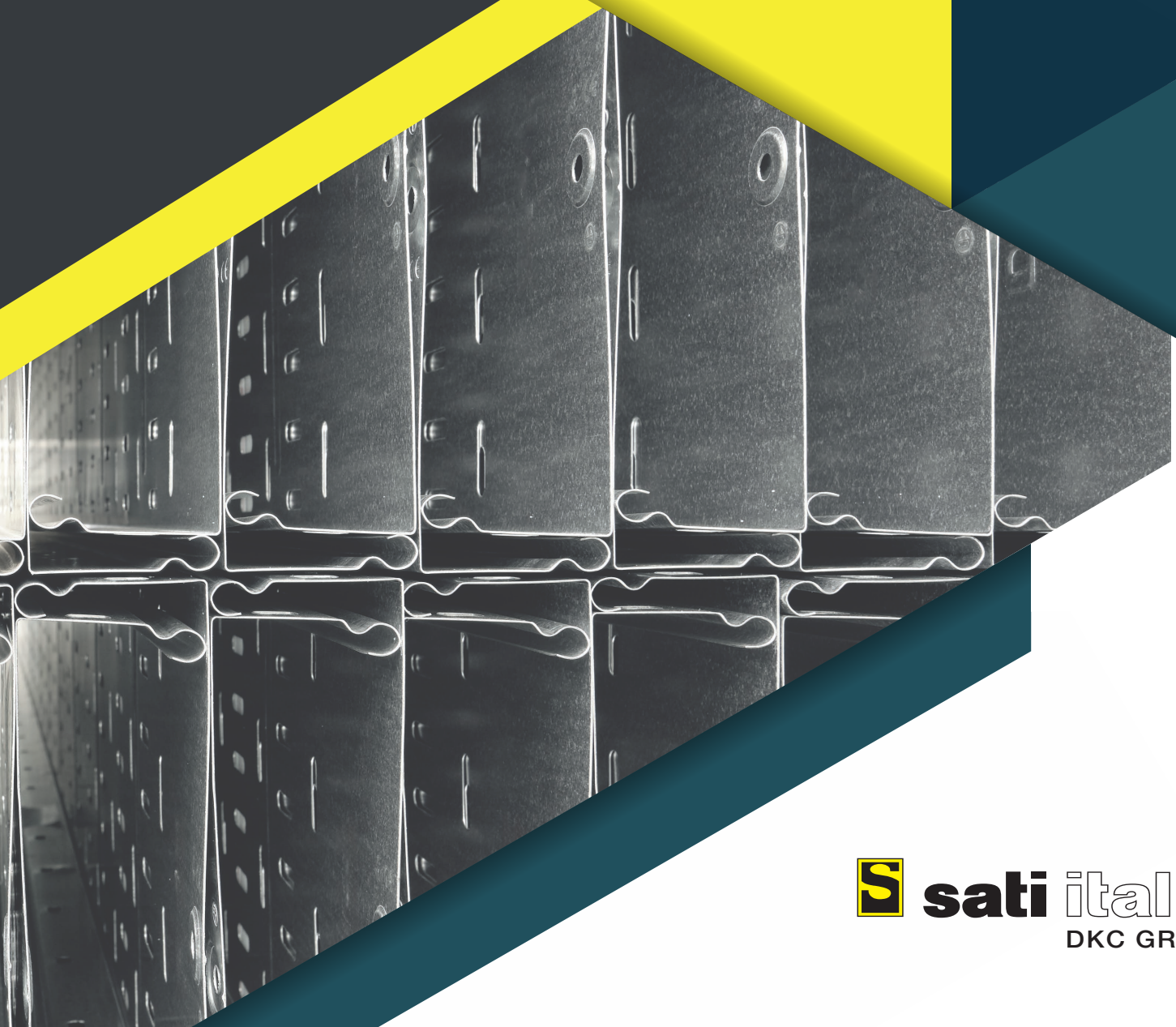

sati italia
DKC GROUP

S5 SISTEMA DI PASSERELLE E CANALI AD INCASTRO
CABLE TRAYS AND CABLE TRUNKINGS SYSTEM WITH SLIDE IN

Elemento rettilineo *Straight element*

		Forato *Perforated*	Non forato *Solid bottom*		Forato *Perforated*	Non forato *Solid bottom*	Forato con coperchio incernierato *Perforated with hinged cover*	Non forato con coperchio incernierato *Solid bottom with hinged cover*
Lunghezza / *Length*		3000	3000	2000	3000	3000	3000	3000
					Sp./*Th.* 1,5 mm	Sp./*Th.* 1,5 mm		
Dimensioni B x H / *Dimensions B x H*		**Codice / *Code***	**Codice / *Code***	**ZS**	**Codice / *Code***	**Codice / *Code***	**ZS**	**ZS**
50 x 50	Corpo / *Body*	1X10001	1X20001	1020051	—	—	1060001	1061001
	Coperchio / *Cover*	1X30001	1X30001	1030051	—	—		
100 x 50	Corpo / *Body*	1X10003	1X20003	—	—	—	1060003	1061003
	Coperchio / *Cover*	1X30003	1X30003	—	—	—		
150 x 50	Corpo / *Body*	1X10004	1X20004	—	—	—	1060004	1061004
	Coperchio / *Cover*	1X30004	1X30004	—	—	—		
200 x 50	Corpo / *Body*	1X10005	1X20005	—	—	—	1060005	1061005
	Coperchio / *Cover*	1X30005	1X30005	—	—	—		
300 x 50	Corpo / *Body*	1X10006	1X20006	—	—	—	1060006	1061006
	Coperchio / *Cover*	1X30006	1X30006	—	—	—		
400 x 50	Corpo / *Body*	1X10007	1X20007	—	—	—	1060007	1061007
	Coperchio / *Cover*	1X30007	1X30007	—	—	—		
500 x 50	Corpo / *Body*	1X10008	1X20008	—	—	—	1060008	1061008
	Coperchio / *Cover*	1X30008	1X30008	—	—	—		
600 x 50	Corpo / *Body*	1X10009	1X20009	—	—	—	1060009	1061009
	Coperchio / *Cover*	1X30009	1X30009	—	—	—		
80 x 80	Corpo / *Body*	1X10201	1X20201	1020251	—	—	1060201	1061201
	Coperchio / *Cover*	1X30002	1X30002	1030052	—	—		
100 x 80	Corpo / *Body*	1X10202	1X20202	1020252	1X11100	1X21100	1060202	1061202
	Coperchio / *Cover*	1X30003	1X30003	1030053	1X30003	1X30003		
150 x 80	Corpo / *Body*	1X10203	1X20203	1020253	1X11150	1X21150	1060203	1061203
	Coperchio / *Cover*	1X30004	1X30004	1030054	1X30004	1X30004		
200 x 80	Corpo / *Body*	1X10204	1X20204	1020254	1X11200	1X21200	1060204	1061204
	Coperchio / *Cover*	1X30005	1X30005	1030055	1X30005	1X30005		
300 x 80	Corpo / *Body*	1X10205	1X20205	1020255	1X11300	1X21300	1060205	1061205
	Coperchio / *Cover*	1X30006	1X30006	1030056	1X30006	1X30006		
400 x 80	Corpo / *Body*	1X10206	1X20206	1020256	1X11400	1X21400	1060206	1061206
	Coperchio / *Cover*	1X30007	1X30007	1030057	1X30007	1X30007		
500 x 80	Corpo / *Body*	1X10207	1X20207	1020257	1X11500	1X21500	1060207	1061207
	Coperchio / *Cover*	1X30008	1X30008	1030058	1X30008	1X30008		
600 x 80	Corpo / *Body*	1X10208	1X20208	1020258	1X11600	1X21600	1060208	1061208
	Coperchio / *Cover*	1X30009	1X30009	1030059	1X30009	1X30009		
100 x 100	Corpo / *Body*	1X10401	1X20401	—	1X12100	1X22100	1060401	1061401
	Coperchio / *Cover*	1X30003	1X30003	—	1X30003	1X30003		
150 x 100	Corpo / *Body*	1X10402	1X20402	—	1X12150	1X22150	1060402	1061402
	Coperchio / *Cover*	1X30004	1X30004	—	1X30004	1X30004		
200 x 100	Corpo / *Body*	1X10403	1X20403	—	1X12200	1X22200	1060403	1061403
	Coperchio / *Cover*	1X30005	1X30005	—	1X30005	1X30005		
300 x 100	Corpo / *Body*	1X10404	1X20404	—	1X12300	1X22300	1060404	1061404
	Coperchio / *Cover*	1X30006	1X30006	—	1X30006	1X30006		
400 x 100	Corpo / *Body*	1X10405	1X20405	—	1X12400	1X22400	1060405	1061405
	Coperchio / *Cover*	1X30007	1X30007	—	1X30007	1X30007		
500 x 100	Corpo / *Body*	1X10406	1X20406	—	1X12500	1X22500	1060406	1061406
	Coperchio / *Cover*	1X30008	1X30008	—	1X30008	1X30008		
600 x 100	Corpo / *Body*	1X10407	1X20407	—	1X12600	1X22600	1060407	1061407
	Coperchio / *Cover*	1X30009	1X30009	—	1X30009	1X30009		

Per avere il codice completo inserire al posto della "X" i seguenti numeri:
0: Zincato Sendzimir - 1: Verniciato blu - 2: Verniciato grigio RAL 7035 - 4: Acciaio Inox AISI 304 - 7: Zincato a caldo.
To get the complete code to insert in place of "X" the following numbers:
0: Sendzimir galvanized steel - 1: Painted blue colour - 2: Painted gray RAL 7035 colour - 4: Stainless steel AISI 304 - 7: Hot-dip galvanized steel.

CONSULTAZIONE RAPIDA - GUIDA ALLA SCELTA *QUICK CONSULTATION - GUIDE TO SELECTION*

S5 SISTEMA DI PASSERELLE E CANALI AD INCASTRO
CABLE TRAYS AND CABLE TRUNKINGS SYSTEM WITH SLIDE IN

Curva piana 45° *45° horizontal elbow*	Curva piana 90° *90° horizontal elbow*	Derivazione a "T" *Horizontal tee*	Derivazione laterale *Tee branch*	Derivazione piana a incrocio *Horizontal cross*	Raccordo di riduzione centrale *Straight reducer*	Raccordo di riduzione destra *Right-hand reducer*
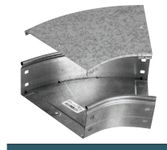	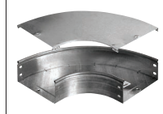	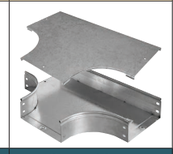				
Codice / *Code*	**Codice / *Code***	**Codice / *Code***	**Codice / *Code***	**Codice / *Code***	**Codice / *Code***	**Codice / *Code***
1X40001	1X40151	1X40301	1X40451	1X40601	—	—
1X50001	1X50051	1X50101	1X50151	1X50201	—	—
1X40003	1X40153	1X40303	1X40453	1X40602	—	—
1X50003	1X50053	1X50103	1X50153	1X50203	—	—
1X40004	1X40154	1X40304	1X40454	1X40603	1X40982	1X41073
1X50004	1X50054	1X50104	1X50154	1X50204	1X50252	1X50303
1X40005	1X40155	1X40305	1X40455	1X40604	1X40984	1X41075
1X50005	1X50055	1X50105	1X50155	1X50205	1X50255	1X50306
1X40006	1X40156	1X40306	1X40456	1X40605	1X40987	1X41078
1X50006	1X50056	1X50106	1X50156	1X50206	1X50259	1X50310
1X40007	1X40157	1X40307	1X40457	1X40606	1X40988	1X41079
1X50007	1X50057	1X50107	1X50157	1X50207	1X50260	1X50311
1X40008	1X40158	1X40308	1X40458	1X40607	1X40990	1X41081
1X50008	1X50058	1X50108	1X50158	1X50208	1X50260	1X50313
1X40009	1X40159	1X40309	1X40459	1X40608	1X40991	1X41082
1X50009	1X50059	1X50109	1X50159	1X50209	1X50263	1X50314
1X40051	1X40201	1X40351	1X40501	1X40651	—	—
1X50002	1X50052	1X50102	1X50152	1X50202	—	—
1X40052	1X40202	1X40352	1X40502	1X40652	—	—
1X50003	1X50053	1X50103	1X50153	1X50203	—	—
1X40053	1X40203	1X40353	1X40503	1X40653	1X41001 - 1X41002	1X41052 - 1X41053
1X50004	1X50054	1X50104	1X50154	1X50204	1X50251 - 1X50252	1X50302 - 1X50303
1X40054	1X40204	1X40354	1X40504	1X40654	1X41004 - 1X41005	1X41056
1X50005	1X50055	1X50105	1X50155	1X50205	1X50254 - 1X50255	1X50306
1X40055	1X40205	1X40355	1X40505	1X40655	1X41009	1X41060
1X50006	1X50056	1X50106	1X50156	1X50206	1X50259	1X50310
1X40056	1X40206	1X40356	1X40506	1X40656	1X41010	1X41061
1X50007	1X50057	1X50107	1X50157	1X50207	1X50260	1X50311
1X40057	1X40207	1X40357	1X40507	1X40657	1X41012	1X41063
1X50008	1X50058	1X50108	1X50158	1X50208	1X50262	1X50313
1X40058	1X40208	1X40358	1X40508	1X40658	1X41013	1X41064
1X50009	1X50059	1X50109	1X50159	1X50209	1X50263	1X50314
1X40101	1X40251	1X40401	1X40551	1X40701	—	—
1X50003	1X50053	1X50103	1X50153	1X50203	—	—
1X40102	1X40252	1X40402	1X40552	1X40702	1X41031	1X41086
1X50004	1X50054	1X50104	1X50154	1X50204	1X50252	1X50303
1X40103	1X40253	1X40403	1X40553	1X40703	1X41033	1X41088
1X50005	1X50055	1X50105	1X50155	1X50205	1X50255	1X50306
1X40104	1X40254	1X40404	1X40554	1X40704	1X41036	1X41091
1X50006	1X50056	1X50106	1X50156	1X50206	1X50259	1X50310
1X40105	1X40255	1X40405	1X40555	1X40705	1X41037	1X41092
1X50007	1X50057	1X50107	1X50157	1X50207	1X50260	1X50311
1X40106	1X40256	1X40406	1X40556	1X40706	1X41039	1X41094
1X50008	1X50058	1X50108	1X50158	1X50208	1X50262	1X50313
1X40107	1X40257	1X40407	1X40557	1X40707	1X41040	1X41095
1X50009	1X50059	1X50109	1X50159	1X50209	1X50263	1X50314

Per avere il codice completo inserire al posto della "X" i seguenti numeri:
0: Zincato Sendzimir - 1: Verniciato blu - 2: Verniciato grigio RAL 7035 - 4: Acciaio Inox AISI 304 - 7: Zincato a caldo.
To get the complete code to insert in place of "X" the following numbers:
0: Sendzimir galvanized steel - 1: Painted blue colour - 2: Painted gray RAL 7035 colour - 4: Stainless steel AISI 304 - 7: Hot-dip galvanized steel.

S5 SISTEMA DI PASSERELLE E CANALI AD INCASTRO
CABLE TRAYS AND CABLE TRUNKINGS SYSTEM WITH SLIDE IN

Accessori *Accessories*

Dimensioni B x H / *Dimensions B x H*		Raccordo di riduzione sinistra *Left-hand reducer*	Elemento di riduzione *Reduction element*	Curva in salita a 45° *45° rising elbow*	Curva in salita a 90° *90° rising elbow*	Curva in discesa a 45° *45° falling elbow*	Curva in discesa a 90° *90° falling elbow*
							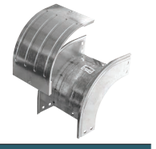
		Codice / *Code*	Codice / *Code*	Codice / *Code*	Codice / *Code*	Codice / *Code*	Codice / *Code*
50 x 50	Corpo / *Body*	–	–	1X41151	1X41301	1X41451	1X41601
	Coperchio / *Cover*	–		1X50401	1X50451	1X50501	1X50551
100 x 50	Corpo / *Body*	–	1X40962	1X41153	1X41303	1X41453	1X41603
	Coperchio / *Cover*	–		1X50403	1X50453	1X50483	1X50533
150 x 50	Corpo / *Body*	1X41121	1X40963	1X41154	1X41304	1X41454	1X41604
	Coperchio / *Cover*	1X50353		1X50404	1X50454	1X50484	1X50534
200 x 50	Corpo / *Body*	1X41123	1X40964	1X41155	1X41305	1X41455	1X41605
	Coperchio / *Cover*	1X50356		1X50405	1X50455	1X50485	1X50535
300 x 50	Corpo / *Body*	1X41126	1X40965	1X41156	1X41306	1X41456	1X41606
	Coperchio / *Cover*	1X50360		1X50406	1X50456	1X50486	1X50536
400 x 50	Corpo / *Body*	1X41127	–	1X41157	1X41307	1X41457	1X41607
	Coperchio / *Cover*	1X50361		1X50407	1X50457	1X50487	1X50537
500 x 50	Corpo / *Body*	1X41129	–	1X41158	1X41308	1X41458	1X41608
	Coperchio / *Cover*	1X50363		1X50408	1X50458	1X50488	1X50538
600 x 50	Corpo / *Body*	1X41130	–	1X41159	1X41309	1X41459	1X41609
	Coperchio / *Cover*	1X50364		1X50409	1X50459	1X50489	1X50539
80 x 80	Corpo / *Body*	–	–	1X41201	1X41351	1X41501	1X41651
	Coperchio / *Cover*	–		1X50402	1X50452	1X50502	1X50552
100 x 80	Corpo / *Body*	–	1X40968	1X41202	1X41352	1X41502	1X41652
	Coperchio / *Cover*	–		1X50403	1X50453	1X50503	1X50553
150 x 80	Corpo / *Body*	1X41102 - 1X41103	1X40969	1X41203	1X41353	1X41503	1X41653
	Coperchio / *Cover*	1X50352 - 1X50353		1X50404	1X50454	1X50504	1X50554
200 x 80	Corpo / *Body*	1X41106	1X40970	1X41204	1X41354	1X41504	1X41654
	Coperchio / *Cover*	1X50356		1X50405	1X50455	1X50505	1X50555
300 x 80	Corpo / *Body*	1X41110	1X40971	1X41205	1X41355	1X41505	1X41655
	Coperchio / *Cover*	1X50360		1X50406	1X50456	1X50506	1X50556
400 x 80	Corpo / *Body*	1X41111	–	1X41206	1X41356	1X41506	1X41656
	Coperchio / *Cover*	1X50361		1X50407	1X50457	1X50507	1X50557
500 x 80	Corpo / *Body*	1X41113	–	1X41207	1X41357	1X41507	1X41657
	Coperchio / *Cover*	1X50363		1X50408	1X50458	1X50508	1X50558
600 x 80	Corpo / *Body*	1X41114	–	1X41208	1X41358	1X41508	1X41658
	Coperchio / *Cover*	1X50364		1X50409	1X50459	1X50509	1X50559
100 x 100	Corpo / *Body*	–	–	1X41251	1X41401	1X41551	1X41701
	Coperchio / *Cover*	–		1X50403	1X50453	1X50521	1X50541
150 x 100	Corpo / *Body*	1X41136	1X40974	1X41252	1X41402	1X41552	1X41702
	Coperchio / *Cover*	1X50353		1X50404	1X50454	1X50522	1X50542
200 x 100	Corpo / *Body*	1X41138	1X40975	1X41253	1X41403	1X41553	1X41703
	Coperchio / *Cover*	1X50356		1X50405	1X50455	1X50523	1X50543
300 x 100	Corpo / *Body*	1X41141	1X40976	1X41254	1X41404	1X41554	1X41704
	Coperchio / *Cover*	1X50360		1X50406	1X50456	1X50524	1X50544
400 x 100	Corpo / *Body*	1X41142	1X40977	1X41255	1X41405	1X41555	1X41705
	Coperchio / *Cover*	1X50361		1X50407	1X50457	1X50525	1X50545
500 x 100	Corpo / *Body*	1X41144	–	1X41256	1X41406	1X41556	1X41706
	Coperchio / *Cover*	1X50363		1X50408	1X50458	1X50526	1X50546
600 x 100	Corpo / *Body*	1X41145	–	1X41257	1X41407	1X41557	1X41707
	Coperchio / *Cover*	1X50364		1X50409	1X50459	1X50527	1X50547

Per avere il codice completo inserire al posto della "X" i seguenti numeri:
0: Zincato Sendzimir - 1: Verniciato blu - 2: Verniciato grigio RAL 7035 - 4: Acciaio Inox AISI 304 - 7: Zincato a caldo.
To get the complete code to insert in place of "X" the following numbers:
0: Sendzimir galvanized steel - 1: Painted blue colour - 2: Painted gray RAL 7035 colour - 4: Stainless steel AISI 304 - 7: Hot-dip galvanized steel.

CONSULTAZIONE RAPIDA - GUIDA ALLA SCELTA *QUICK CONSULTATION - GUIDE TO SELECTION*

S5 SISTEMA DI PASSERELLE E CANALI AD INCASTRO
CABLE TRAYS AND CABLE TRUNKINGS SYSTEM WITH SLIDE IN

Curva in discesa 90° con inversione piano *90° falling elbow with plane inversion*	Curva in discesa 90° sghemba destra *90° skew right falling elbow*	Curva in discesa 90° sghemba sinistra *90° skew left falling elbow*	Curva in salita 90° sghemba destra *90° skew right rising elbow*	Curva in salita 90° sghemba sinistra *90° skew left rising elbow*
			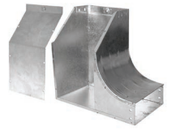	
Codice / *Code*	Codice / *Code*	Codice / *Code*	Codice / *Code*	Codice / *Code*
–	–	–	–	–
–	–	–	–	–
–	–	–	–	–
–	–	–	–	–
–	–	–	–	–
–	–	–	–	–
–	–	–	–	–
–	–	–	–	–
1X41801	1X41951	1X42101	1X42202	1X42302
1X41802	1X41952	1X42102	1X42203	1X42303
1X41803	1X41953	1X42103	1X42204	1X42304
1X41804	1X41954	1X42104	1X42205	1X42305
1X41805	1X41955	1X42105	1X42206	1X42306
1X41806	1X41956	1X42106	1X42207	1X42307
1X41807	1X41957	1X42107	1X42208	1X42308
1X41808	1X41958	1X42108	1X42209	1X42309
1X41851	1X42001	1X42151	1X42251	1X42351
1X41852	1X42002	1X42152	1X42252	1X42352
1X41853	1X42003	1X42153	1X42253	1X42353
1X41854	1X42004	1X42154	1X42254	1X42354
1X41855	1X42005	1X42155	1X42255	1X42355
1X41856	1X42006	1X42156	1X42256	1X42356
1X41857	1X42007	1X42157	1X42257	1X42357

Per avere il codice completo inserire al posto della "X" i seguenti numeri:
0: Zincato Sendzimir - 1: Verniciato blu - 2: Verniciato grigio RAL 7035 - 4: Acciaio Inox AISI 304 - 7: Zincato a caldo.
To get the complete code to insert in place of "X" the following numbers:
0: Sendzimir galvanized steel - 1: Painted blue colour - 2: Painted gray RAL 7035 colour - 4: Stainless steel AISI 304 - 7: Hot-dip galvanized steel.

S5 SISTEMA DI PASSERELLE E CANALI AD INCASTRO
CABLE TRAYS AND CABLE TRUNKINGS SYSTEM WITH SLIDE IN

Accessori *Accessories*

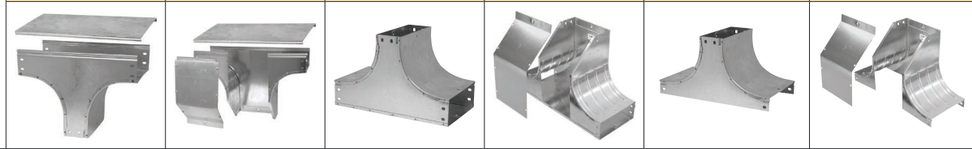

Dimensioni B x H / *Dimensions B x H*		"T" in discesa *Falling tee*	"T" in discesa sghemba *Skew falling tee*	"T" in salita *Rising tee*	"T" in salita sghemba *Skew rising tee*	"T" in salita a coperchio *Rising tee as cover*	"T" in salita sghemba a coperchio *Skew rising tee as cover*
		Codice / *Code*	Codice / *Code*	Codice / *Code*	Codice / *Code*	Codice / *Code*	Codice / *Code*
50 x 50	Corpo / *Body*	–	–	–	–	–	–
	Coperchio / *Cover*						
100 x 50	Corpo / *Body*	–	–	–	–	–	–
	Coperchio / *Cover*						
150 x 50	Corpo / *Body*	–	–	–	–	–	–
	Coperchio / *Cover*						
200 x 50	Corpo / *Body*	–	–	–	–	–	–
	Coperchio / *Cover*						
300 x 50	Corpo / *Body*	–	–	–	–	–	–
	Coperchio / *Cover*						
400 x 50	Corpo / *Body*	–	–	–	–	–	–
	Coperchio / *Cover*						
500 x 50	Corpo / *Body*	–	–	–	–	–	–
	Coperchio / *Cover*						
600 x 50	Corpo / *Body*	–	–	–	–	–	–
	Coperchio / *Cover*						
80 x 80	Corpo / *Body*	1X42452	1X42552	1X42652	1X42802	–	–
	Coperchio / *Cover*						
100 x 80	Corpo / *Body*	1X42453	1X42553	1X42653	1X42803	1X42702	1X42852
	Coperchio / *Cover*						
150 x 80	Corpo / *Body*	1X42454	1X42554	1X42654	1X42804	1X42703	1X42853
	Coperchio / *Cover*						
200 x 80	Corpo / *Body*	1X42455	1X42555	1X42655	1X42805	1X42704	1X42854
	Coperchio / *Cover*						
300 x 80	Corpo / *Body*	1X42456	1X42556	1X42656	1X42806	1X42705	1X42855
	Coperchio / *Cover*						
400 x 80	Corpo / *Body*	1X42457	1X42557	1X42657	1X42807	1X42706	1X42856
	Coperchio / *Cover*						
500 x 80	Corpo / *Body*	1X42458	1X42558	1X42658	1X42808	1X42707	1X42857
	Coperchio / *Cover*						
600 x 80	Corpo / *Body*	1X42459	1X42559	1X42659	1X42809	–	–
	Coperchio / *Cover*						
100 x 100	Corpo / *Body*	1X42501	1X42601	1X42751	1X42901	–	–
	Coperchio / *Cover*						
150 x 100	Corpo / *Body*	1X42502	1X42602	1X42752	1X42902	–	–
	Coperchio / *Cover*						
200 x 100	Corpo / *Body*	1X42503	1X42603	1X42753	1X42903	–	–
	Coperchio / *Cover*						
300 x 100	Corpo / *Body*	1X42504	1X42604	1X42754	1X42904	–	–
	Coperchio / *Cover*						
400 x 100	Corpo / *Body*	1X42505	1X42605	1X42755	1X42905	–	–
	Coperchio / *Cover*						
500 x 100	Corpo / *Body*	1X42506	1X42606	1X42756	1X42906	–	–
	Coperchio / *Cover*						
600 x 100	Corpo / *Body*	1X42507	1X42607	1X42757	1X42907	–	–
	Coperchio / *Cover*						

Per avere il codice completo inserire al posto della "X" i seguenti numeri:
0: Zincato Sendzimir - 1: Verniciato blu - 2: Verniciato grigio RAL 7035 - 4: Acciaio Inox AISI 304 - 7: Zincato a caldo.
To get the complete code to insert in place of "X" the following numbers:
0: Sendzimir galvanized steel - 1: Painted blue colour - 2: Painted gray RAL 7035 colour - 4: Stainless steel AISI 304 - 7: Hot-dip galvanized steel.

CONSULTAZIONE RAPIDA - GUIDA ALLA SCELTA *QUICK CONSULTATION - GUIDE TO SELECTION*

S5 SISTEMA DI PASSERELLE E CANALI AD INCASTRO
CABLE TRAYS AND CABLE TRUNKINGS SYSTEM WITH SLIDE IN

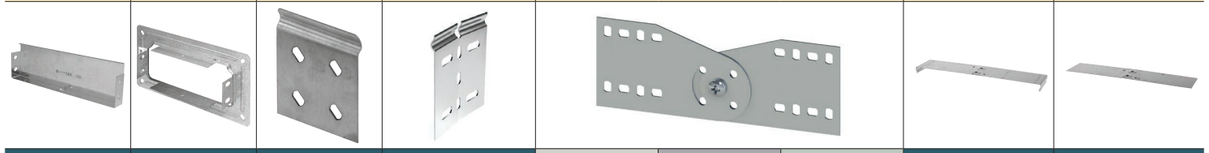

Testata di chiusura *End cap*	Flangia di raccordo *Connection flange*	Giunto lineare *Joint plate*	Giunto a snodo orizzontale *Articulated horizontal joint*	Giunto a snodo verticale *Articulated vertical joint*			Coprigiunto per coperchio *Joint for cover*	Coprigiunto per base *Joint for base*
Codice / *Code*	Codice / *Code*	Codice / *Code*	Codice / *Code*	ZS	ZF	IX	Codice / *Code*	Codice / *Code*
1X43101	1X43251	1X43401	1X43451	1043501	1743501	1443501	1X43551	1X43601
1X43103	1X43252	1X43401	1X43451	1043501	1743501	1443501	1X43553	1X43603
1X43104	1X43253	1X43401	1X43451	1043501	1743501	1443501	1X43554	1X43604
1X43105	1X43254	1X43401	1X43451	1043501	1743501	1443501	1X43555	1X43605
1X43106	1X43255	1X43401	1X43451	1043501	1743501	1443501	1X43556	1X43606
1X43107	1X43256	1X43401	1X43451	1043501	1743501	1443501	1X43557	1X43607
1X43108	1X43257	1X43401	1X43451	1043501	1743501	1443501	1X43558	1X43608
1X43109	1X43258	1X43401	1X43451	1043501	1743501	1443501	1X43559	1X43609
1X43151	1X43301	1X43403	1X43453	1043503	1743503	1443503	1X43552	1X43602
1X43152	1X43302	1X43403	1X43453	1043503	1743503	1443503	1X43553	1X43603
1X43153	1X43303	1X43403	1X43453	1043503	1743503	1443503	1X43554	1X43604
1X43154	1X43304	1X43403	1X43453	1043503	1743503	1443503	1X43555	1X43605
1X43155	1X43305	1X43403	1X43453	1043503	1743503	1443503	1X43556	1X43606
1X43156	1X43306	1X43403	1X43453	1043503	1743503	1443503	1X43557	1X43607
1X43157	1X43307	1X43403	1X43453	1043503	1743503	1443503	1X43558	1X43608
1X43158	1X43308	1X43403	1X43453	1043503	1743503	1443503	1X43559	1X43609
1X43201	1X43321	1X43405	1X43455	1519004	1529004	1443505	1X43553	1X43603
1X43202	1X43322	1X43405	1X43455	1519004	1529004	1443505	1X43554	1X43604
1X43203	1X43323	1X43405	1X43455	1519004	1529004	1443505	1X43555	1X43605
1X43204	1X43324	1X43405	1X43455	1519004	1529004	1443505	1X43556	1X43606
1X43205	1X43325	1X43405	1X43455	1519004	1529004	1443505	1X43557	1X43607
1X43206	1X43326	1X43405	1X43455	1519004	1529004	1443505	1X43558	1X43608
1X43207	1X43327	1X43405	1X43455	1519004	1529004	1443505	1X43559	1X43609

Per avere il codice completo inserire al posto della "X" i seguenti numeri:
0: Zincato Sendzimir - 1: Verniciato blu - 2: Verniciato grigio RAL 7035 - 4: Acciaio Inox AISI 304 - 7: Zincato a caldo.
To get the complete code to insert in place of "X" the following numbers:
0: Sendzimir galvanized steel - 1: Painted blue colour - 2: Painted gray RAL 7035 colour - 4: Stainless steel AISI 304 - 7: Hot-dip galvanized steel.

S5 SISTEMA DI PASSERELLE E CANALI AD INCASTRO
CABLE TRAYS AND CABLE TRUNKINGS SYSTEM WITH SLIDE IN

Accessori *Accessories*

	Separatore *Divider*		Staffa distanziatrice *Spacer bracket*					"KIT" di protezione IP 44 *IP 44 protection "KIT"*
	3000	2000						
Dimensioni B x H / *Dimensions B x H*	**Codice / *Code***	**Codice / *Code***	**ZS**	**VB**	**VG**	**ZF**	**IX**	**Codice / *Code***
50 x 50	1X43055	1X43051	–	–	–	–	–	1X43851
100 x 50	1X43055	1X43051	1620401	1143802	1243802	1640401	1670401	–
150 x 50	1X43055	1X43051	1620402	1143803	1243803	1640402	1670402	–
200 x 50	1X43055	1X43051	1620403	1143804	1243804	1640403	1670403	–
300 x 50	1X43055	1X43051	1620404	1143805	1243805	1640404	1670404	–
400 x 50	1X43055	1X43051	1620405	1143806	1243806	1640405	1670405	–
500 x 50	1X43055	1X43051	1620406	1143807	1243807	1640406	1670406	–
600 x 50	1X43055	1X43051	–	–	–	–	–	–
80 x 80	1X43056	1X43052	–	–	–	–	–	1X43901
100 x 80	1X43056	1X43052	1620401	1143802	1243802	1640401	1670401	1X43902
150 x 80	1X43056	1X43052	1620402	1143803	1243803	1640402	1670402	1X43903
200 x 80	1X43056	1X43052	1620403	1143804	1243804	1640403	1670403	1X43904
300 x 80	1X43056	1X43052	1620404	1143805	1243805	1640404	1670404	1X43905
400 x 80	1X43056	1X43052	1620405	1143806	1243806	1640405	1670405	–
500 x 80	1X43056	1X43052	1620406	1143807	1243807	1640406	1670406	–
600 x 80	1X43056	1X43052	–	–	–	–	–	–
100 x 100	1X43057	–	1620401	1143802	1243802	1640401	1670401	–
150 x 100	1X43057	–	1620402	1143803	1243803	1640402	1670402	–
200 x 100	1X43057	–	1620403	1143804	1243804	1640403	1670403	–
300 x 100	1X43057	–	1620404	1143805	1243805	1640404	1670404	–
400 x 100	1X43057	–	1620405	1143806	1243806	1640405	1670405	–
500 x 100	1X43057	–	1620406	1143807	1243807	1640406	1670406	–
600 x 100	1X43057	–	–	–	–	–	–	–

Per avere il codice completo inserire al posto della "X" i seguenti numeri:
0: Zincato Sendzimir - 1: Verniciato blu - 2: Verniciato grigio RAL 7035 - 4: Acciaio Inox AISI 304 - 7: Zincato a caldo.
To get the complete code to insert in place of "X" the following numbers:
0: Sendzimir galvanized steel - 1: Painted blue colour - 2: Painted gray RAL 7035 colour - 4: Stainless steel AISI 304 - 7: Hot-dip galvanized steel.

CONSULTAZIONE RAPIDA - GUIDA ALLA SCELTA *QUICK CONSULTATION - GUIDE TO SELECTION*

S5 SISTEMA DI PASSERELLE E CANALI AD INCASTRO
CABLE TRAYS AND CABLE TRUNKINGS SYSTEM WITH SLIDE IN

Piastrina fissacavi *Fixing cable plate*	Piastrina di terra per collegamenti equipotenziali *Earthing plate for equipotential connection*	Piastrina blocca coperchio *Fixing cover plate*	
Codice / *Code*	**Codice / *Code***	**ZS**	**IX**
1X43801	1043971	1043572	1539001

Per avere il codice completo inserire al posto della "X" i seguenti numeri:
0: Zincato Sendzimir - 1: Verniciato blu - 2: Verniciato grigio RAL 7035.
To get the complete code to insert in place of "X" the following numbers:
0: Sendzimir galvanized steel - 1: Painted blue colour - 2: Painted gray RAL 7035 colour.

Giunto universale *Universal joint*	Vernice per ritocchi *Paint for repairing*		Vernice allo zinco *Zinc paint*	Guarnizione autoadesiva *Self-adhesive seal*
Codice / *Code*	**VB**	**VG**	**ZF**	**Codice / *Code***
	1143981	1243981	1043981	1043951

S2 SISTEMA DI PASSERELLE A FILO
MESH WIRE CABLE TRAYS SYSTEM

Elemento rettilineo *Straight element*

		Passerella a Filo *Mesh wire cable tray*			Separatore *Divider*	Curva piana a 90° *90° Horizontal elbow*	
Lunghezza / *Length*		3000			3000		
Dimensioni B x H / *Dimensions B x H*		**ZE**	**ZF**	**IX**	**Codice / *Code***	**ZE**	**ZF**
100 x 35	Corpo / *Body*	1611021	1641021	1671021	–	–	–
	Coperchio / *Cover*	1030003	1730003	1430003			
150 x 35	Corpo / *Body*	1611022	1641022	1671022	–	–	–
	Coperchio / *Cover*	1030004	1730004	1430004			
200 x 35	Corpo / *Body*	1611023	1641023	1671023	–	–	–
	Coperchio / *Cover*	1030005	1730005	1043005			
300 x 35	Corpo / *Body*	1611024	1641024	1671024	–	–	–
	Coperchio / *Cover*	1030006	1730006	1430006			
50 x 55	Corpo / *Body*	1611007	1641007	1671050	1X43055	–	–
	Coperchio / *Cover*	1030001	1730001	1430001			
100 x 55	Corpo / *Body*	1611001	1641001	1671001	1X43055	1620001	1640111
	Coperchio / *Cover*	1030003	1730003	1430003			
150 x 55	Corpo / *Body*	1611002	1641002	1671002	1X43055	1620002	1640112
	Coperchio / *Cover*	1030004	1730004	1430004			
200 x 55	Corpo / *Body*	1611003	1641003	1671003	1X43055	1620003	1640113
	Coperchio / *Cover*	1030005	1730005	1430005			
300 x 55	Corpo / *Body*	1611004	1641004	1671004	1X43055	1620004	1640114
	Coperchio / *Cover*	1030006	1730006	1430006			
400 x 55	Corpo / *Body*	1611005	1641005	1671005	1X43055	1620005	1640115
	Coperchio / *Cover*	1030007	1730007	1430007			
500 x 55	Corpo / *Body*	1611006	1641006	1671006	1X43055	1620006	1640116
	Coperchio / *Cover*	1030008	1730008	143008			
600 x 55	Corpo / *Body*	1611008	1641008	1671008	1X43055	–	–
	Coperchio / *Cover*	1030009	1730009	1430009			
100 x 75	Corpo / *Body*	1611031	1641031	1671031	1X43055	1620131	1640131
	Coperchio / *Cover*	1030003	1730003	1430003			
150 x 75	Corpo / *Body*	1611032	1641032	1671032	1X43055	1620132	1640132
	Coperchio / *Cover*	1030004	1730004	1430004			
200 x 75	Corpo / *Body*	1611033	1641033	1671033	1X43055	1620133	1640133
	Coperchio / *Cover*	1030005	1730005	1430005			
300 x 75	Corpo / *Body*	1611034	1641034	1671034	1X43055	1620134	1640134
	Coperchio / *Cover*	1030006	1730006	1430006			
400 x 75	Corpo / *Body*	1611035	1641035	1671035	1X43055	1620135	1640135
	Coperchio / *Cover*	1030007	1730007	1430007			
500 x 75	Corpo / *Body*	1611036	1641036	1671036	1X43055	1620136	1640136
	Coperchio / *Cover*	1030008	1730008	143008			
600 x 75	Corpo / *Body*	1611037	1641037	1671037	1X43055	–	–
	Coperchio / *Cover*	1030009	1730009	1430009			
100 x 105	Corpo / *Body*	1611051	1641051	1671061	1X43057	1620111	1640011
	Coperchio / *Cover*	1030003	1730003	1430003			
150 x 105	Corpo / *Body*	1611052	1641052	1671052	1X43057	1620112	1640012
	Coperchio / *Cover*	1030004	1730004	1430004			
200 x 105	Corpo / *Body*	1611053	1641053	1671053	1X43057	1620113	1640013
	Coperchio / *Cover*	1030005	1730005	1430005			
300 x 105	Corpo / *Body*	1611054	1641054	1671054	1X43057	1620114	1640014
	Coperchio / *Cover*	1030006	1730006	1430006			
400 x 105	Corpo / *Body*	1611055	1641055	1671055	1X43057	1620115	1640015
	Coperchio / *Cover*	1030007	1730007	1430007			
500 x 105	Corpo / *Body*	1611056	1641056	1671056	1X43057	1620116	1640016
	Coperchio / *Cover*	1030008	1730008	1430008			
600 x 105	Corpo / *Body*	1611057	1641057	1671057	1X43057	–	–
	Coperchio / *Cover*	1030009	1730009	1430009			

Per avere il codice completo inserire al posto della "X" i seguenti numeri:
0: Zincato Sendzimir - 4: Acciaio Inox AISI 304 - 7: Zincato a caldo.
To get the complete code to insert in place of "X" the following numbers:
0: Sendzimir galvanized steel - 4: Stainless steel AISI 304 - 7: Hot-dip galvanized steel.

CONSULTAZIONE RAPIDA - GUIDA ALLA SCELTA *QUICK CONSULTATION - GUIDE TO SELECTION*

S2 SISTEMA DI PASSERELLE A FILO
MESH WIRE CABLE TRAYS SYSTEM

Morsetto di giunzione lineare *Junction plate clamo*			Morsetto di giunzione snodabile *Articulated joint clamp*		Supporto per scatola di derivazione *Boxes fixing support*		Morsetto di fissaggio della passerella alla mensola *Fixing clamp for mesh wire cable trays on bracket*			Morsetto GKS 50 *Clamps GKS 50*
ZE	**ZF**	**IX**	**ZF**	**IX**	**ZS**	**IX**	**ZE**	**ZF**	**IX**	**ZS**
1620052	1620051	1670051	1620101	1670101	–	–	1620162	1620152	1670152	1620351
1620052	1620051	1670051	1620101	1670101	–	–	1620162	1620152	1670152	1620351
1620052	1620051	1670051	1620101	1670101	–	–	1620162	1620152	1670152	1620351
1620052	1620051	1670051	1620101	1670101	–	–	1620162	1620152	1670152	1620351
1620052	1620051	1670051	1620101	1670101	1620452	1670452	1620162	1620152	1670152	1620351
1620052	1620051	1670051	1620101	1670101	1620452	1670452	1620162	1620152	1670152	1620351
1620052	1620051	1670051	1620101	1670101	1620452	1670452	1620162	1620152	1670152	1620351
1620052	1620051	1670051	1620101	1670101	1620452	1670452	1620162	1620152	1670152	1620351
1620052	1620051	1670051	1620101	1670101	1620452	1670452	1620162	1620152	1670152	1620351
1620052	1620051	1670051	1620101	1670101	1620452	1670452	1620162	1620152	1670152	1620351
1620052	1620051	1670051	1620101	1670101	1620452	1670452	1620162	1620152	1670152	1620351
1620052	1620051	1670051	1620101	1670101	1620452	1670452	1620162	1620152	1670152	1620351
1620052	1620051	1670051	1620101	1670101	1620452	1670452	1620162	1620152	1670152	1620351
1620052	1620051	1670051	1620101	1670101	1620452	1670452	1620162	1620152	1670152	1620351
1620052	1620051	1670051	1620101	1670101	1620452	1670452	1620162	1620152	1670152	1620351
1620052	1620051	1670051	1620101	1670101	1620452	1670452	1620162	1620152	1670152	1620351
1620052	1620051	1670051	1620101	1670101	1620452	1670452	1620162	1620152	1670152	1620351
1620052	1620051	1670051	1620101	1670101	1620452	1670452	1620162	1620152	1670152	1620351
1620052	1620051	1670051	1620101	1670101	1620452	1670452	1620162	1620152	1670152	1620351
1620052	1620051	1670051	1620101	1670101	1620452	1670452	1620162	1620152	1670152	1620351
1620052	1620051	1670051	1620101	1670101	1620452	1670452	1620162	1620152	1670152	1620351
1620052	1620051	1670051	1620101	1670101	1620452	1670452	1620162	1620152	1670152	1620351
1620052	1620051	1670051	1620101	1670101	1620452	1670452	1620162	1620152	1670152	1620351
1620052	1620051	1670051	1620101	1670101	1620452	1670452	1620162	1620152	1670152	1620351
1620052	1620051	1670051	1620101	1670101	1620452	1670452	1620162	1620152	1670152	1620351
1620052	1620051	1670051	1620101	1670101	1620452	1670452	1620162	1620152	1670152	1620351
1620052	1620051	1670051	1620101	1670101	1620452	1670452	1620162	1620152	1670152	1620351
1620052	1620051	1670051	1620101	1670101	1620452	1670452	1620162	1620152	1670152	1620351
1620052	1620051	1670051	1620101	1670101	1620452	1670452	1620162	1620152	1670152	1620351
1620052	1620051	1670051	1620101	1670101	1620452	1670452	1620162	1620152	1670152	1620351
1620052	1620051	1670051	1620101	1670101	1620452	1670452	1620162	1620152	1670152	1620351
1620052	1620051	1670051	1620101	1670101	1620452	1670452	1620162	1620152	1670152	1620351

S2 SISTEMA DI PASSERELLE A FILO
MESH WIRE CABLE TRAYS SYSTEM

Accessori *Accessories*

	Giunto rapido lineare *Linear quick joint*			Giunto di Rinforzo *Joint Reinforcement*		
Dimensioni B x H / *Dimensions B x H*	ZE	ZF	IX	ZE	IX	ZF
	1620155	1640155	1670155	1621155	1641155	1671155

	Staffa Fissaffio a Soffitto K6/101 *Ceiling Bracket K6/101*			Profilato AP *U Section AP*			Gaffa di Sospensione K 109 *Floor clamp K 109*	
Dimensioni B x H / *Dimensions B x H*	ZS	ZF	IX	ZS	ZF	IX	ZF	IX
	1663101	1620201	1670201	1665000	1645000	1675000	1620251	1670251

	Staffa Fissaggio a Parete K 12 *Wall Clamp K 12*		Supporto Laterale *Lateral Support*	Morsetto Sospensione *Hanging clamp*		Supporto a Soffitto TPS *Lateral Support*		
Lunghezza / *Length*						445	545	645
Dimensioni B x H / *Dimensions B x H*	ZS	IX	ZE	Codice / *Code*		ZS		
	1620352	1670352	1620353	M 6	1620301	1664445	1664545	1664645
				M 8	1620302			
				M 10	1620303			

	Morsetto di Terra *Earth Terminal*	Barra Filettata per Sospensione AS *Threaded rod AS*			Manicotto di Prolunga MA *Rod Coupling AM*			Cesoia *Shear*
Lunghezza / *Length*		1000						
Dimensioni B x H / *Dimensions B x H*	Codice / *Code*		ZE	IX		ZE	IX	Codice / *Code*
	1620310	M 6	2020301	2420301	M 6	2020351	2420351	1665003
		M 8	2020302	2420302	M 8	2020352	2420352	
		M 10	2020303	2420303	M 10	2020353	2420353	

CONSULTAZIONE RAPIDA - GUIDA ALLA SCELTA *QUICK CONSULTATION - GUIDE TO SELECTION*

S2 SISTEMA DI PASSERELLE A FILO
MESH WIRE CABLE TRAYS SYSTEM

	Mensola stampata *Pressed bracket*	Mensola ad Incastro *Interlocking bracket*	Mensola Rapida AWG *Rapid bracket*		Staffa distanziatrice rapida *Spacer bracket*	Staffa distanziatrice *Spacer bracket*	Profilo ad Incastro *"U" Section Interlocking*
Dimensioni B x H / *Dimensions B x H*		ZE	ZF	ZF	ZS	Codice / *Code*	Codice / *Code*
100 x 35	61603100	1620501	1661110	—	1662100	16X0401	16X0621
150 x 35	61603150	1620502	1661160	—	—	16X0402	16X0622
200 x 35	61603200	1620503	1661210	—	1662200	16X0403	16X0623
300 x 35	61603300	1620504	1661310	—	1662300	16X0404	16X0624
50 x 55	61603100	1620501	1661110	—	—	16X0401	16X0621
100 x 55	61603100	1620501	1661110	—	1662100	16X0401	16X0621
150 x 55	61603150	1620502	1661160	—	—	16X0402	16X0622
200 x 55	61603200	1620503	1661210	—	1662200	16X0403	16X0623
300 x 55	61603300	1620504	1661310	—	1662300	16X0404	16X0624
400 x 55	61603400	—	—	1661410	1662400	16X0405	16X0625
500 x 55	61603500	—	—	1661510	—	16X0406	16X0626
600 x 55	61603600	—	—	1661610	—	—	16X0627
100 x 75	61603100	1620501	1661110	—	1662100	16X0401	16X0621
150 x 75	61603150	1620502	1661160	—	—	16X0402	16X0622
200 x 75	61603200	1620503	1661210	—	1662200	16X0403	16X0623
300 x 75	61603300	1620504	1661310	—	1662300	16X0404	16X0624
400 x 75	61603400	—	—	1661410	1662400	16X0405	16X0625
500 x 75	61603500	—	—	1661510	—	16X0406	16X0626
600 x 75	61603600	—	—	1661610	—	—	16X0627
100 x 105	61603100	1620501	1661110	—	1662100	16X0401	16X0621
150 x 105	61603150	1620502	1661160	—	—	16X0402	16X0622
200 x 105	61603200	1620503	1661210	—	1662200	16X0403	16X0623
300 x 105	61603300	1620504	1661310	—	1662300	16X0404	16X0624
400 x 105	61603400	—	—	1661410	1662400	16X0405	16X0625
500 x 105	61603500	—	—	1661510	—	—	16X0626
600 x 105	61603600	—	—	1661610	—	—	16X0627

Per avere il codice completo inserire al posto della "**X**" i seguenti numeri: 5: Zincato Sendzimir - 7: Acciaio Inox AISI 304 - 4: Zincato a caldo.
*To get the complete code to insert in place of "**X**" the following numbers: 0: Sendzimir galvanized steel - 4: Stainless steel AISI 304 - 7: Hot-dip galvanized steel.*

S3 SISTEMA DI PASSERELLE A TRAVERSINI
CABLE LADDERS SYSTEM

Elemento rettilineo *Straight element*

		Passerella *Cable ladder*		Longherone *Side rail*			Traversino *Rung*	
Lunghezza / *Length*		3000		3000				
Dimensioni B x H / *Dimensions B x H*		**ZS**	**ZF**		**ZS**	**ZF**	**ZS**	**ZF**
100 x 100	Corpo / *Body*	**1511010**	**1521010**	Destro / *Right*	**1511330**	**1521330**	**1511410**	**1521410**
	Coperchio / *Cover*							
200 x 100	Corpo / *Body*	**1511020**	**1521020**				**1511420**	**1521420**
	Coperchio / *Cover*							
300 x 100	Corpo / *Body*	**1511030**	**1521030**				**1511430**	**1521430**
	Coperchio / *Cover*							
400 x 100	Corpo / *Body*	**1511040**	**1521040**	Sinistro / *Left*	**1511331**	**1521331**	**1511440**	**1521440**
	Coperchio / *Cover*							
500 x 100	Corpo / *Body*	**1511050**	**1521050**				**1511450**	**1521450**
	Coperchio / *Cover*							
600 x 100	Corpo / *Body*	**1511060**	**1521060**				**1511460**	**1521460**
	Coperchio / *Cover*							

		Derivazione piana a "T" *Horizontal Tee*		Derivazione piana a incrocio *Horizontal cross*		Curve snodate salita e discesa (0 - 90°) *Articulated elbows rising and falling (0 - 90°)*	
						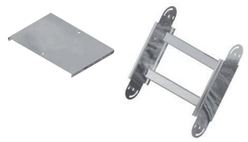	
Dimensioni B x H / *Dimensions B x H*		**ZS**	**ZF**	**ZS**	**ZF**	**ZS**	**ZF**
100 x 100	Corpo / *Body*	**1514010**	**1524010**	**1515010**	**1525010**	**1516010**	**1526010**
	Coperchio / *Cover*	**1514110**	**1524110**	**1515110**	**1525110**	**1516110**	**1526110**
200 x 100	Corpo / *Body*	**1514020**	**1524020**	**1515020**	**1525020**	**1516020**	**1526020**
	Coperchio / *Cover*	**1514120**	**1524120**	**1515120**	**1525120**	**1516120**	**1526120**
300 x 100	Corpo / *Body*	**1514030**	**1524030**	**1515030**	**1525030**	**1516030**	**1526030**
	Coperchio / *Cover*	**1514130**	**1524130**	**1515130**	**1525130**	**1516130**	**1526130**
400 x 100	Corpo / *Body*	**1514040**	**1524040**	**1515040**	**1525040**	**1516040**	**1526040**
	Coperchio / *Cover*	**1514140**	**1524140**	**1515140**	**1525140**	**1516140**	**1526140**
500 x 100	Corpo / *Body*	**1514050**	**1524050**	**1515050**	**1525050**	**1516050**	**1526050**
	Coperchio / *Cover*	**1514150**	**1524150**	**1515150**	**1525150**	**1516150**	**1526150**
600 x 100	Corpo / *Body*	**1514060**	**1524060**	**1515060**	**1525060**	**1516060**	**1526060**
	Coperchio / *Cover*	**1514160**	**1524160**	**1515160**	**1525160**	**1516160**	**1526160**

Accessori *Accessories*

		Separatore *Divider*		Testata di chiusura *End cap*		Giunto lineare rettilineo *Joint plate*	
Lunghezza / *Length*		3000					
Dimensioni B x H / *Dimensions B x H*		**ZS**	**ZF**	**ZS**	**ZF**	**ZS**	**ZF**
100 x 100	Corpo / *Body*	**1043056**	**1743056**	**1043201**	**1743201**	**1519002**	**1529002**
200 x 100	Corpo / *Body*	**1043056**	**1743056**	**1043203**	**1743203**	**1519002**	**1529002**
300 x 100	Corpo / *Body*	**1043056**	**1743056**	**1043204**	**1743204**	**1519002**	**1529002**
400 x 100	Corpo / *Body*	**1043056**	**1743056**	**1043205**	**1743205**	**1519002**	**1529002**
500 x 100	Corpo / *Body*	**1043056**	**1743056**	**1043206**	**1743206**	**1519002**	**1529002**
600 x 100	Corpo / *Body*	**1043056**	**1743056**	**1043207**	**1743207**	**1519002**	**1529002**

CONSULTAZIONE RAPIDA - GUIDA ALLA SCELTA *QUICK CONSULTATION - GUIDE TO SELECTION*

S3 SISTEMA DI PASSERELLE A TRAVERSINI
CABLE LADDERS SYSTEM

	Coperchio *Cover*		Coperchio a tegolino *Special cover*		Curva piana 45° *45° horizontal elbow*		Curva piana 90° *90° horizontal elbow*	
Lunghezza / *Length*	3000		3000					
							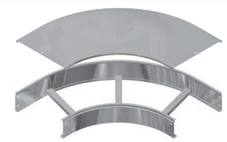	
ZS	**ZF**	**ZS**	**ZF**	**ZS**	**ZF**	**ZS**	**ZF**
1030003	**1730003**	**1511210**	**1521210**	**1513010**	**1523010**	**1512010**	**1522010**
				1513110	**1523110**	**1512110**	**1522110**
1030005	**1730005**	**1511220**	**1521220**	**1513020**	**1523020**	**1512020**	**1522020**
				1513120	**1523120**	**1512120**	**1522120**
1030006	**1730006**	**1511230**	**1521230**	**1513030**	**1523030**	**1512030**	**1522030**
				1513130	**1523130**	**1512130**	**1522130**
1030007	**1730007**	**1511240**	**1521240**	**1513040**	**1523040**	**1512040**	**1522040**
				1513140	**1523140**	**1512140**	**1522140**
1030008	**1730008**	**1511250**	**1521250**	**1513050**	**1523050**	**1512050**	**1522050**
				1513150	**1523150**	**1512150**	**1522150**
1030009	**1730009**	**1511260**	**1521260**	**1513060**	**1523060**	**1512060**	**1522060**
				1513160	**1523160**	**1512160**	**1522160**

	Raccordo di riduzione centrale *Straight reducer*		Raccordo di riduzione destra *Right-hand reducer*		Raccordo di riduzione sinistra *Left-hand reducer*		Giunto angolare *Angular joint*	
ZS	**ZF**	**ZS**	**ZF**	**ZS**	**ZF**	**ZS**	**ZF**
—	—	—	—	—	—	**1519006**	**1529006**
—	—	—	—	—	—		
1517020	**1527020**	**1517022**	**1527022**	**1517021**	**1527021**	**1519006**	**1529006**
1517120	**1527120**	**1517122**	**1527122**	**1517121**	**1527121**		
1517030	**1527030**	**1517032**	**1527032**	**1517031**	**1527031**	**1519006**	**1529006**
1517130	**1527130**	**1517132**	**1527132**	**1517131**	**1527131**		
1517040	**1527040**	**1517042**	**1527042**	**1517041**	**1527041**	**1519006**	**1529006**
1517140	**1527140**	**1517142**	**1527142**	**1517141**	**1527141**		
1517050	**1527050**	**1517052**	**1527052**	**1517051**	**1527051**	**1519006**	**1529006**
1517150	**1527150**	**1517152**	**1527152**	**1517151**	**1527151**		
1517060	**1527060**	**1517062**	**1527062**	**1517061**	**1527061**	**1519006**	**1529006**
1517160	**1527160**	**1517162**	**1527162**	**1517161**	**1527161**		

	Giunto a snodo orizzontale *Articulated horizontal joint*		Giunto a snodo verticale *Articulated vertical joint*		Piastrina blocca coperchio *Fixing cover plate*		Piastrina di fissaggio *Fixing plate*		Piastrina di terra *Earthing plate*
Lunghezza / *Length*									
ZS	**ZF**	**ZS**	**ZF**	**ZS**	**IX**	**ZS**	**IX**	**Codice / *Code***
1519003	**1529003**	**1519004**	**1529004**	**1043572**	**1539001**	**1519005**	**1539005**	**1043971**
1519003	**1529003**	**1519004**	**1529004**	**1043572**	**1539001**	**1519005**	**1539005**	**1043971**
1519003	**1529003**	**1519004**	**1529004**	**1043572**	**1539001**	**1519005**	**1539005**	**1043971**
1519003	**1529003**	**1519004**	**1529004**	**1043572**	**1539001**	**1519005**	**1539005**	**1043971**
1519003	**1529003**	**1519004**	**1529004**	**1043572**	**1539001**	**1519005**	**1539005**	**1043971**
1519003	**1529003**	**1519004**	**1529004**	**1043572**	**1539001**	**1519005**	**1539005**	**1043971**

SISTEMA DI PASSERELLE E CANALI CALPESTABILI
CABLE TRAYS AND CABLE TRUNKINGS SYSTEM TRAMPLING

Elemento rettilineo *Straight element*

		Canalina asolata + Coperchio *Slotted cable tray + Cover*	Canalina asolata + Coperchio incernierato *Slotted cable tray + Hinged cover*	Canalina + Coperchio incernierato *Cable tray + Hinged cover*	Separatore *Divider*
Lunghezza / *Length*		2000	2000	2000	2000
Dimensioni B x H / *Dimensions B x H*		**SZ**	**SZ**	**SZ**	**SZ**
50 x 50	Corpo / *Body*	**1920001**	**1920049**	**–**	**–**
	Coperchio / *Cover*				
100 x 100	Corpo / *Body*	**1920002**	**1920060**	**1920050**	**1920410 / 1920412**
	Coperchio / *Cover*				
200 x 100	Corpo / *Body*	**1920003**	**1920061**	**1920051**	**1920410 / 1920412**
	Coperchio / *Cover*				
300 x 100	Corpo / *Body*	**1920004**	**1920062**	**1920052**	**1920410 / 1920412**
	Coperchio / *Cover*				
200 x 150	Corpo / *Body*	**–**	**1920064**	**–**	**1920411 / 1920413**
	Coperchio / *Cover*				
300 x 150	Corpo / *Body*	**1920005**	**1920063**	**1920053**	**1920411 / 1920413**
	Coperchio / *Cover*				
400 x 150	Corpo / *Body*	**1920006**	**–**	**–**	**1920411 / 1920413**
	Coperchio / *Cover*				

Accessori *Accessories*

		Derivazione Laterale a "T" *Lateral Outlet Tee*	Giunto in Salita a 45° *45° Rising Joint*	Giunto in Salita + Coperchio *Rising Elbow + Cover*	Giunto in Discesa a 45° *45° Falling Joint*
Dimensioni B x H / *Dimensions B x H*		**SZ**	**SZ**	**SZ**	**SZ**
50 x 50	Corpo / *Body*	**–**	**–**	**1920150**	**–**
	Coperchio / *Cover*				
100 x 100	Corpo / *Body*	**1920350**	**1920504**	**1920151**	**1920500**
	Coperchio / *Cover*				
200 x 100	Corpo / *Body*	**1920351**	**1920505**	**1920152**	**1920501**
	Coperchio / *Cover*				
300 x 100	Corpo / *Body*	**1920352**	**1920506**	**1920153**	**1920502**
	Coperchio / *Cover*				
200 x 150	Corpo / *Body*	**1920355**	**–**	**–**	**–**
	Coperchio / *Cover*				
300 x 150	Corpo / *Body*	**1920353**	**1920507**	**1920154**	**1920503**
	Coperchio / *Cover*				
400 x 150	Corpo / *Body*	**1920354**	**–**	**–**	**–**
	Coperchio / *Cover*				

CONSULTAZIONE RAPIDA - GUIDA ALLA SCELTA *QUICK CONSULTATION - GUIDE TO SELECTION*

SISTEMA DI PASSERELLE E CANALI CALPESTABILI
CABLE TRAYS AND CABLE TRUNKINGS SYSTEM TRAMPLING

Accessori *Accessories*

		Giunto in Discesa + Coperchio *Falling Elbow + Cover*	Chiusura di Testata *End Cap*	Flangia Uscita Laterale *Lateral Outlet Flange*	Giunto tra Canaline *Joint Among Cable Trays*
			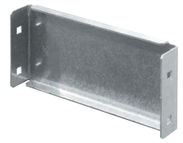	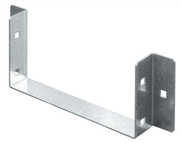	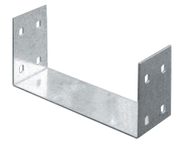
Dimensioni B x H / *Dimensions B x H*		**SZ**	**SZ**	**SZ**	**SZ**
50 x 50	Corpo / *Body*	**1920100**	**1920450**	**1920300**	**1920200**
	Coperchio / *Cover*				
100 x 100	Corpo / *Body*	**1920101**	**1920451**	**1920301**	**1920201**
	Coperchio / *Cover*				
200 x 100	Corpo / *Body*	**1920102**	**1920452**	**1920302**	**1920202**
	Coperchio / *Cover*				
300 x 100	Corpo / *Body*	**1920103**	**1920453**	**1920303**	**1920203**
	Coperchio / *Cover*				
200 x 150	Corpo / *Body*	**–**	**1920456**	**–**	**–**
	Coperchio / *Cover*				
300 x 150	Corpo / *Body*	**1920104**	**1920454**	**1920304**	**1920204**
	Coperchio / *Cover*				
400 x 150	Corpo / *Body*	**–**	**1920455**	**–**	**1920205**
	Coperchio / *Cover*				

		Piastra Giunzione Canaline *Cable Trays Coupling Plate*	Piastra Giunzione Canaline 90° *90° Cable Trays Coupling Plate*	Piastra Giunzione Canaline 135° *135° Cable Trays Coupling Plate*
Dimensioni B x H / *Dimensions B x H*		**SZ**	**SZ**	**SZ**
50 x 50	Corpo / *Body*	**1920250**	**1920253**	**–**
	Coperchio / *Cover*			
100 x 100	Corpo / *Body*	**1920251**	**1920254**	**1920256**
	Coperchio / *Cover*			
200 x 100	Corpo / *Body*			
	Coperchio / *Cover*			
300 x 100	Corpo / *Body*			
	Coperchio / *Cover*			
200 x 150	Corpo / *Body*	**1920252**	**1920255**	**1920257**
	Coperchio / *Cover*			
300 x 150	Corpo / *Body*			
	Coperchio / *Cover*			
400 x 150	Corpo / *Body*			
	Coperchio / *Cover*			

SISTEMA DI SOSPENSIONI
SUPPORT DEVICES SYSTEM

Accessori *Accessories*

	Mensola stampata Pressed bracket		*Mensola rivettata*	Base Mensola BM *Base Bracket BM*		Mensola *Bracket*	Mensola MP *Bracket MP*		Mensola MPS *Bracket MPS*	Mensola Tunnel MT *Tunnel Bracket MT*		Mensola Doppia MPD *Double Bracket MPD*
Per B / *For B*	**15/10**	**20/10**	**Codice / *Code***	**Codice / *Code***		**ZF**	**ZF**	**IX**	**ZF**	**ZF**	**IX**	**ZF**
100	**62Y10001**	**62Y10011**	—	**62Y10101**	—	**2510401**	**2510301**	—	—	**2510551**	**2410561**	—
150	**62Y10002**	**62Y10012**	—	**62Y10102**	—	**2510402**	**2510302**	—	—	—	—	—
200	**62Y10003**	**62Y10013**	—	—	**62Y10103**	**2510403**	**2510303**	**2410253**	—	**2510553**	**2410563**	—
300	**62Y10004**	**62Y10014**	—	—	**62Y10104**	**2510404**	**2510304**	**2410254**	**2510454**	**2510554**	**2410564**	—
400		—	**62Y10051**	—	**62Y10105**	**2510405**	**2510305**	**2410255**	**2510455**	—	—	—
500	—	—	**62Y10052**	—	**62Y10106**	**2510406**	**2510306**	**2410256**	**2510456**	—	—	**2510506**
600	—	—	**62Y10053**	—	**62Y10107**	**2510407**	**2510307**	—	**2510457**	—	—	**2510507**
700	—	—	—	—	—	—	**2510308**	—	**2510458**	—	—	**2510508**
800	—	—	—	—	—	—	**2510309**	—	**2510459**	—	—	**2510509**
900	—	—	—	—	—	—	—	—	**2510460**	—	—	**2510510**
1000	—	—	—	—	—	—	—	—	**2510461**	—	—	**2510511**

Per avere il codice completo inserire al posto della "**Y**" i seguenti numeri:
0: Zincato Sendzimir - 1: Verniciato blu - 2: Verniciato grigio RAL 7035 - 4: Acciaio Inox AISI 304 - 5: Zincato a caldo.
*To get the complete code to insert in place of "**Y**" the following numbers:*
0: Sendzimir galvanized steel - 1: Painted blue colour - 2: Painted gray RAL 7035 colour - 4: Stainless steel AISI 304 - 5: Hot-dip galvanized steel.

Accessori / Accessories	Profilo PSL *"U" Section PSL*	Profilo PSM *"U" Section PSM*	Profilo PRL *"U" Section PRL*	Profilo PRM *"U" Section PRM*		Profilo Doppio 82 x 41 *Double Section 82 x 41*	Profilo PSP *"U" Section PSP*	Profilo PRP *"U" Section PRP*
Lunghezza / *Lenght*	2000	2000	3000	3000		3000	3000	3000
Spessore / *Thickness*	1,5	2	2	2	1,5	2	3	2,5
Dimensione / *Dimensions*	40 x 28	40 x 28	41 x 21	41 x 41		41 x 82	50 x 40	50 x 40
Finitura / *Finishing*	**Codice / *Code***	**Codice / *Code***	**Codice / *Code***	**Codice / *Code***		**Codice / *Code***	**Codice / *Code***	**Codice / *Code***
ZS	**62020001**	**62020051**	**2020152**	**2020202**	—	—	—	—
VB	**62120001**	**62120051**	—	—	—	—	—	—
VG	**62220001**	**62220051**	—	—	—	—	—	—
IX	**62420001**	**62420051**	—	—	**2420204**	—	—	—
ZF	**62520001**	**62520051**	**2520152**	**2520202**	—	**2520210**	**2520451**	**2520452**
Tappo per sospensione *"U" section end cap*	—	—	**2030021**	**2030022**		—	—	**2030023**

ZS: Zincato Sendzimir - VB: Verniciato blu - VG: Verniciato grigio RAL 7035 - IX: Acciaio Inox AISI 304 - ZF: Zincato a caldo.
ZS: Sendzimir galvanized steel - VB: Painted blue colour - VB: Painted gray RAL 7035 colour - IX: Stainless steel AISI 304 - ZF: Hot-dip galvanized steel.

Accessori / *Accessories*	Distanziatore per Profilo *Spacer for "U" Section*	Distanziatore per Profilo *Spacer for "U" Section*	Supporto Multiplo SML *Ceiling Support SML*	Supporto Regolabile SRP *Adjustable Support SRP*	Supporto Regolabile *Adjustable Support*	Supporto a Cerniera SCP *Hinged Support SCP*	Supporto Semplice SSM *Ceiling Support SSM*
Spessore / *Thickness*	2	3	2	2,5	2,5	2,5	Sp.^{Base} 2,5 / Sp.^{Piede} 2,5
Finitura / *Finishing*	**Codice / *Code***	**Codice / *Code***	**Codice / *Code***	**Codice / *Code***	**Codice / *Code***	**Codice / *Code***	**Codice / *Code***
ZS	**2030351**	—	**62030001**	—	**2030070**	—	**62030056**
VB	**2130351**	—	**62130001**	—	—	—	**62130056**
VG	**2230351**	—	**62230001**	—	—	—	**62230056**
IX	—	—	**62430001**	—	**2430070**	—	**62430056**
ZF	—	**2520502**	**62530001**	**2530053**	**2530070**	**2530054**	**62530056**

CONSULTAZIONE RAPIDA - GUIDA ALLA SCELTA *QUICK CONSULTATION - GUIDE TO SELECTION*

SISTEMA DI SOSPENSIONI
SUPPORT DEVICES SYSTEM

Accessori *Accessories*

	Supporto Semplice SSML *Ceiling Support SSML*	Supporto Semplice SSP *Ceiling Support SSP*	Supporto Doppio SDP *Ceiling Support SDP*	Supporto Doppio 82 x 41 *Ceiling Support 82 x 41*	Supporto Tubolare SST *Ceiling Pipe SST*	Tubo per Sospensione TZ *Ceiling Pipe Support TZ*
Lunghezza / *Lenght*						3000
Spessore / *Thickness*	Sp.^{Base} 2,5 / Sp.^{Piede} 2	Sp.^{Base} 4 / Sp.^{Piede} 3	Sp.^{Base} 4 / Sp.^{Piede} 3	Sp.^{Base} 10 / Sp.^{Piede} 4		1
Finitura / *Finishing*	**Codice / *Code***	**Codice / *Code***	**Codice / *Code***	**Codice / *Code***	**Codice / *Code***	**Codice / *Code***
ZE	—	—	—	—	**2030151**	**2020401**
VB	—	—	—	—	**2130151**	**2120401**
VG	—	—	—	—	**2230151**	**2220401**
ZF	**2030052**	**2530051**	**2530052**	**2530055**	—	—

	Staffa Tubolare SST *Pipe Support SST*	Staffa di Sostegno STS *Bracket Support STS*	Staffa a Plafone STP *Ceiling Support STP*
Per B / *For B*	**Codice / *Code***	**Codice / *Code***	**Codice / *Code***
50	**2Z30251**	**2Z30301**	**2Z30201**
80	**2Z30252**	**2Z30302**	**2Z30202**
100	**2Z30253**	**2Z30303**	**2Z30203**
150	**2Z30254**	**2Z30304**	**2Z30204**
200	**2Z30255**	**2Z30305**	**2Z30205**
300	**2Z30256**	**2Z30306**	**2Z30206**
400	—	**2Z30307**	**2Z30207**
500	—	**2Z30308**	**2Z30208**

Accessori / Accessories	Bandella per Sospensione BA *Hanging strip BA*	
Lunghezza / *Lenght*	1000	2000
Spessore / *Thickness*	1,2	2
Finitura / *Finishing*	**Codice / *Code***	**Codice / *Code***
ZS	**2020251**	**2020252**
VB	**2120251**	**2120252**
VG	**2220251**	**2220252**

Per avere il codice completo inserire al posto della "**Z**" i seguenti numeri: 0: Zincato Sendzimir - 1: Verniciato blu - 2: Verniciato grigio RAL 7035.
*To get the complete code to insert in place of "**Z**" the following numbers: 0: Sendzimir galvanized steel - 1: Painted blue colour - 2: Painted gray RAL 7035 colour.*

	Staffa Oscillante STO *Beam clamp with swivel STO*	Morsetto per trave *Beam clamp STO*	Barra Filettata per Sospensione AS *Threaded rod AS*		Manicotto di Prolunga MA *Rod Coupling AM*	
Lunghezza / *Lenght*			1000			
Filettatura / *Thread*	**ZE**	**ZE**	**ZE**	**IX**	**ZE**	**IX**
M 6	—	**2610505**	**2020301**	**2420301**	**2020351**	**2420351**
M 8	—	**2610504**	**2020302**	**2420302**	**2020352**	**2420352**
M 10	**2610501**	**2610508**	**2020303**	**2420303**	**2020353**	**2420353**
M 12	—	**2610509**	**2020304**	**2420304**	**2020354**	**2420354**

	Giunto per Profilo PSL/PSM *Joint for "U" Section PSL/PSM*	Giunto per Profilo PRL *Joint for "U" Section PRL*	Giunto per Profilo PRM *Joint for "U" Section PRM*	Giunto per Profilo 82 x 41 *Joint for "U" Section 82 x 41*	Giunto per Profilo PSP/PRP *Joint for "U" Section PSP/PRP*
Finitura / *Finishing*	**Codice / *Code***	**Codice / *Code***	**Codice / *Code***		**Codice / *Code***
ZE	**62020101**	**2020153**	**2020203**	—	—
VB	**62120101**	—	—	—	—
VG	**62220101**	—	—	—	—
IX	**62420101**	—	**2420203**	—	—
ZF	**62520101**	**2520153**	**2520203**	**2520211**	**2520501**

sati speed SISTEMA DI STRUTTURE COMPONIBILI
METAL FRAMING SYSTEM

Profilo / *"U" Section*	Profilo PRP *"U" Section PRP*	Giunto per Profilo PRP *Joint for "U" Section PRP*	Profilo PRL *"U" Section PRL*	Giunto per Profilo PRL *Joint for "U" Section PRL*	Profilo PRM *"U" Section PRM*	Giunto per Profilo PRM *Joint for "U" Section PRM*
Lunghezza / *Lenght*	3000		3000		3000	
Spessore / *Thickness*	2,5		2		2	
Dimensioni / *Dimensions*	50 x 40		41 x 21		41 x 41	
Finitura / *Finishing*	**Codice / *Code***	**Codice / *Code***	**Codice / *Code***	**Codice / *Code***	**Codice / *Code***	**Codice / *Code***
ZS	**—**	**—**	**2020152**	**2020153**	**2020202**	**2020203**
ZF	**2520452**	**2520501**	**2520152**	**2520153**	**2520202**	**2520203**

ZS: Zincato Sendzimir - ZF: Zincato a caldo.
ZS: Sendzimir galvanized steel - ZF: Hot-dip galvanized steel.

PR 101	PR 102	PR 103	PR 104	PR 105	PR 106	PR 107	PR 108
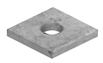							
ZF	**ZF**	**ZF**	**ZF**	**ZF**	**ZF**	**ZF**	**ZF**
2610001	**2610002**	**2610003**	**2610004**	**2610005**	**2610006**	**2610007**	**2610008**

PR 109	PR 110	PR 124	PR 111	PR 112	PR 113	PR 114	PR 125
ZF	**ZF**	**ZF**	**ZF**	**ZF**	**ZF**	**ZF**	**ZF**
2610009	**2610010**	**2610024**	**2610011**	**2610012**	**2610013**	**2610014**	**2610025**

PR 126	PR 127	PR 128	PR 129	PR 115	PR 116	PR 132	PR 133
	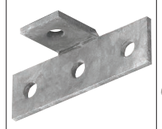						
ZF	**ZF**	**ZF**	**ZF**	**ZF**	**ZF**	**ZF**	**ZF**
2610026	**2610027**	**2610028**	**2610029**	**2610015**	**2610016**	**2610032**	**2610033**

PR 134	PR 135	PR 137	PR 138	PR 136	PR 142	PR 139	PR 140
ZF	**ZF**	**ZF**	**ZF**	**ZF**	**ZF**	**ZF**	**ZF**
2610034	**2610035**	45° **2610037**	45° **2610038**	**2610036**	**2610042**	**2610039**	**2610040**
-	-	25° **2610047**	65° **2610051**	-	-	-	-
-	-	30° **2610048**	60° **2610052**	-	-	-	-
-	-	35° **2610049**	55° **2610053**	-	-	-	-

CONSULTAZIONE RAPIDA - GUIDA ALLA SCELTA *QUICK CONSULTATION - GUIDE TO SELECTION*

sati speed SISTEMA DI STRUTTURE COMPONIBILI
METAL FRAMING SYSTEM

PR 143	PR 144	PR 145	PR 117 - PRP	PR 118 - PRM	PR 121 - PRP	PR 122 - PRM	PR 150
ZF	**ZF**	**ZF**	**ZF**	**ZF**	**ZF**	**ZF**	**ZF**
2610043	**2610044**	**2610045**	**2610017**	**2610018**	**2610021**	**2610022**	**2610050**

PR 119	PR 120	Tappo sospensione 50x40 *50x40 "U" section end cap*	Tappo sospensione 41x21 *41x21 "U" section end cap*	Tappo sospensione 41x41 *41x21 "U" section end cap*
ZF	**ZF**	**Codice / *Code***	**Codice / *Code***	**Codice / *Code***
2610019	**2610020**	**2030023**	**2030021**	**2030022**

Accessori / *Accessories*	Staffa Oscillante STO *Beam clamp with swivel STO*	Morsetto per trave *Beam clamp STO*	Barra Filettata per Sospensione AS *Threaded rod AS*		Manicotto di Prolunga MA *Rod Coupling AM*	
Lunghezza / *Lenght*			1000			
Finitura / *Finishing*	**ZE**	**ZE**	**ZE**	**IX**	**ZE**	**IX**
M 6	**—**	**2610505**	**2020301**	**2420301**	**2020351**	**2420351**
M 8	**—**	**2610504**	**2020302**	**2420302**	**2020352**	**2420352**
M 10	**2610501**	**2610508**	**2020303**	**2420303**	**2020353**	**2420353**
M 12	**—**	**2610509**	**2020304**	**2420304**	**2020354**	**2420354**

CONSULTAZIONE RAPIDA - GUIDA ALLA SCELTA *QUICK CONSULTATION - GUIDE TO SELECTION*

VITERIE
FASTENERS

Viterie / *Screws*		Giunzioni elettriche coperchi *Electrical connection covers.*		Giunzioni elettriche basi *Electrical connection bottoms.*		Vite e dado *Screw and nut*	Vite con quadro sottotesta *Screw with short square section*		Testa esagonale *Hex head screw*			Testa cilindrica *Socket head screw*
Finitura / *Finishing*		**BZE**	**IX**	**BZE**	**IX**	**BZF**	**BZE**	**IX**	**BZE**	**BZF**	**IX**	**IX**
M 5	x 5	**2710003**	**2730003**									
M 6	x 8			**2710002**	**2730002**							
	x 10						**2710001**	**2730001**				
	x 15					**2720551**						
M 8	x 20						**2710151**		**2710251**	**2720101**	**2730251**	**2730351**
	x 30						**2710152**		**2710252**	**2720102**	**2730252**	**2730353**
	x 50								**2710254**	**2720254**	**2730254**	
	x 60								**2710253**	**2720253**	**2730153**	
M 10	x 20						**2710201**		**2710301**	**2720151**	**2730301**	
	x 30						**2710202**		**2710302**	**2720152**	**2730302**	
	x 50								**2710303**	**2720153**	**2730303**	

Viterie / *Screws*		Testa ad ancora con dado e rondella *Anchor head screw with nut and washer*	Testa ad ancora con dado con flangia zigrinata *Anchor head screw with hex flange nut serrated*
Finitura / *Finishing*		**BZE**	**GEOMET**
M 10	x 30	**2710351**	**2720351**

Accessori / *Accessories*	Piastrina ad ancora per profilo PRP *Channel nut with long spring for PRP "U" section*		Piastrina ad ancora molla lunga per profilo PRM *Channel nut with long spring for PRM "U" section*			Piastrina ad ancora molla lunga per profilo PRL *Channel nut with long spring for PRL "U" section*			Piastrina ad ancora *Channel nut without spring*	
Finitura / *Finishing*	**BZE**	**DRACOMET**	**BZE**	**BZF**	**IX**	**BZE**	**BZF**	**IX**	**BZE**	**BZF**
M 6			**2710669**	**2710670**	**2730657**	**2710656**	**2720656**	**2730656**		
M 8	**2710601**	**2710611**	**2710661**	**2710665**	**2730665**	**2710663**	**2710667**	**2730667**	**2720660**	**2730660**
M 10	**2710602**	**2710612**	**2710662**	**2710666**	**2730666**	**2710664**	**2710668**	**2730668**		

Accessori / *Accessories*	Dado esagonale *Hex nut*			Dado flangia zigrinata *Hexagon flange nut serrated*			Rondelle piane *Washers flats*			Rondelle grower *Washers locks*			Rondelle dentellate *Washers external teeths.*	
Finitura / *Finishing*	**BZE**	**BZF**	**IX**	**BZE**	**BZF**	**IX**	**BZE**	**BZF**	**IX**	**BZE**	**BZF**	**IX**	**BZE**	**IX**
M 6	**2710552**	**2720300**	**2730552**	**2710501**	**2720055**	**2730055**	**2710801**	**2720400**	**2730101**	**2710851**	**2720450**	**2730450**	**2710901**	**2730901**
M 8	**2710553**	**2720301**	**2730553**	**2710502**	**2720502**	**2730054**	**2710802**	**2720404**	**2720401**	**2710852**	**2720451**	**2730451**	**2710902**	**2730501**
M 10	**2710554**	**2720302**	**2730554**	**2710503**	**2720503**	**2730503**	**2710803**	**2720402**	**2730103**	**2710853**	**2720452**	**2730452**	**2710903**	**2730902**
M 12	**2710555**	**2720303**	**2730555**	**2710504**	**2720504**	**2730504**	**2710804**	**2720403**	**2730104**	**2710854**	**2720904**	**2730453**	**2710905**	**2730905**

sati italia
DKC GROUP

Via Ferrero, 7C - 10098 Rivoli (TO) Italy
Tel. +39 011.95.90.111
Fax Comm. +39 011.95.90.200
Fax Amm. +39 011.95.90.230
info.sati@sati.it
www.sati.it